



Life Expectancy at Birth

Singapore Residents Could Expect to Live Longer Compared to a Decade Ago



Females have Higher Life Expectancy

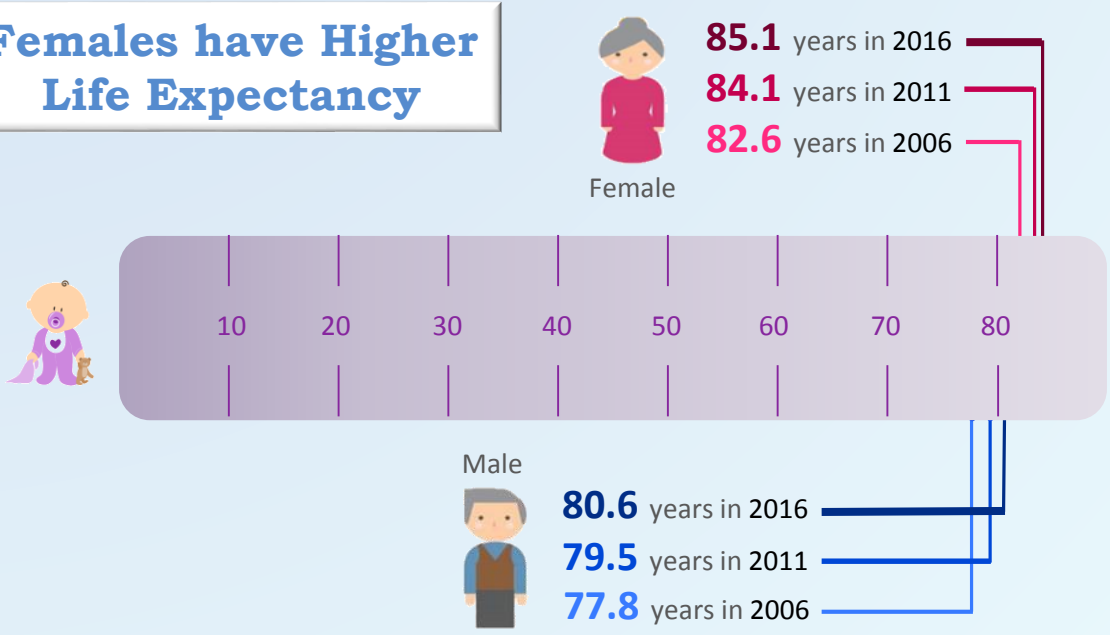

Note: Data pertain to the life expectancy at birth of the resident population (i.e. Singapore citizens and permanent residents). Data for 2016 are preliminary.



Life expectancy at birth is defined as the average number of years a new-born baby might expect to live, if he or she were to experience the age-specific mortality rates of the reference period throughout his or her life.