Import & Export Price Indices November 2025

www.singstat.gov.sg

DEPARTMENT OF STATISTICS SINGAPORE
Empowering You with Trusted Data

IMPORT AND EXPORT PRICE INDICES, November 2025

ISSN 2591-7463

© Department of Statistics, Ministry of Trade & Industry, Republic of Singapore

Reproducing or quoting any part of this publication is permitted, provided this publication is accredited as the source. Please refer to the SingStat Website Terms of Use (http://www.singstat.gov.sg/terms-of-use) for more details on the conditions of use of this publication.

Import Price Index (2023 = 100)
November 2025

Month-on-Month Change

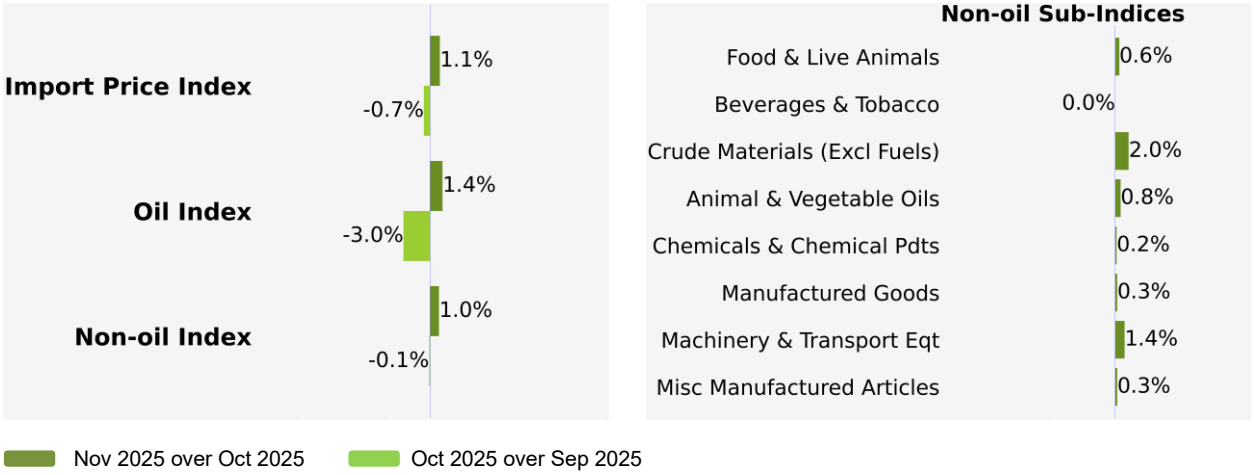

The Import Price Index rose 1.1% in November 2025, in contrast to the 0.7% decrease in October 2025. The Oil index gained 1.4%, against the 3.0% decrease in the previous month, mainly led by higher prices of petroleum and products. The Non-oil index rose 1.0% in November 2025, reversing the 0.1% decrease in October 2025.

The increase in the Non-oil index was due to the Machinery & Transport Equipment index, attributed to higher prices of electrical machinery apparatus, as well as the Miscellaneous Manufactured Articles, Food & Live Animals, Chemicals & Chemical Products, Manufactured Goods, Crude Materials and Animal & Vegetable Oils indices.

Year-on-Year Change

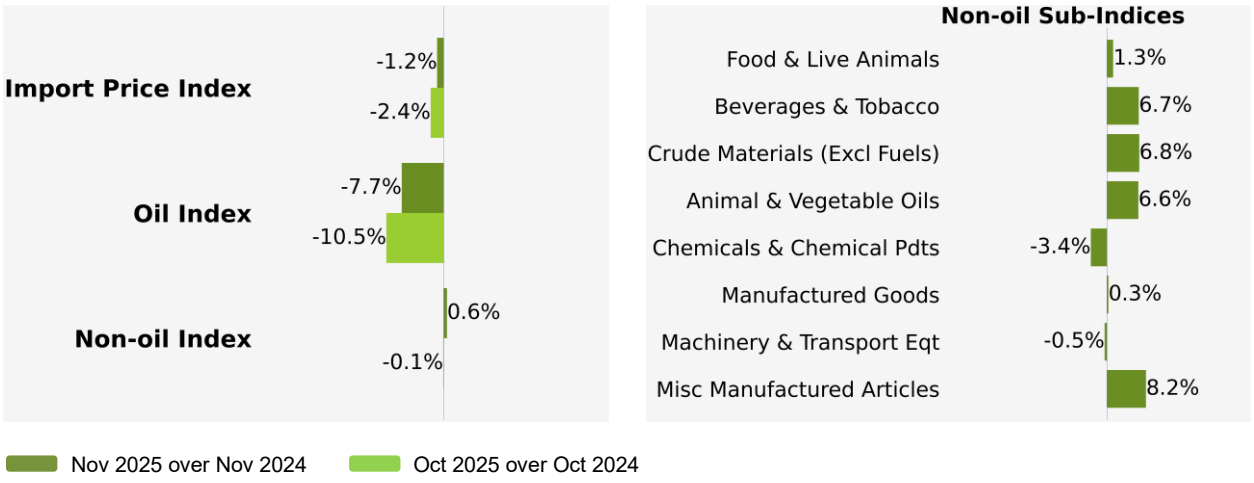

The Import Price Index fell 1.2% in November 2025 from a year ago, following the 2.4% decrease in October 2025. The Oil index decreased 7.7%, mainly due to lower prices of petroleum and products, while the Non-oil index increased 0.6%.

Among the Non-oil sub-indices, the increase was mainly driven by the Miscellaneous Manufactured Articles index, attributed to higher prices of articles of precious/ semiprecious materials, as well as the Beverages & Tobacco, Animal & Vegetable Oils, Crude Materials, Food & Live Animals and Manufactured Goods indices. The increases were partially moderated by decreases in the Chemicals & Chemical Products and Machinery & Transport Equipment indices.

Export Price Index (2023 = 100)
November 2025

Month-on-Month Change

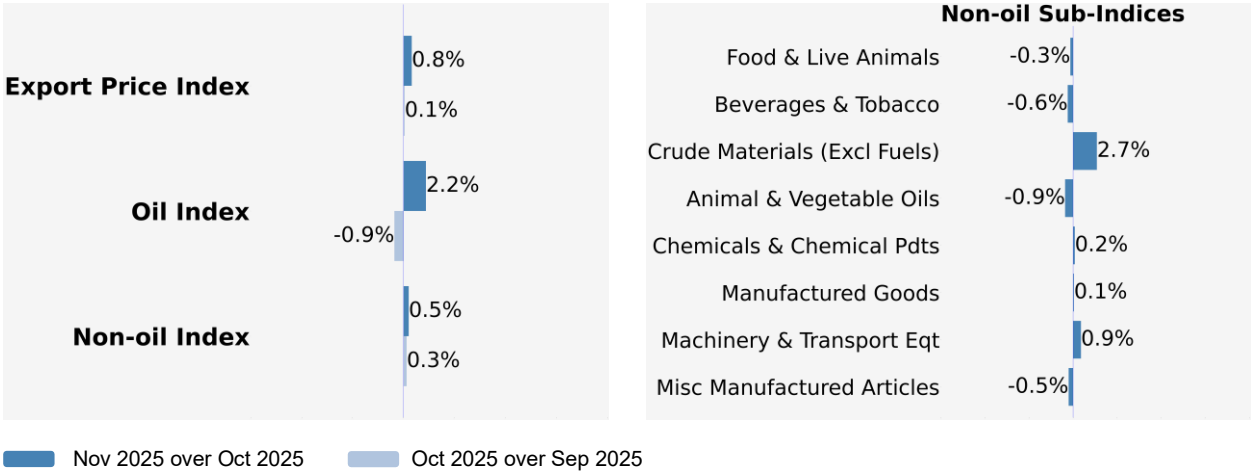

The Export Price Index rose 0.8% in November 2025, continuing the 0.1% increase in October 2025. The Oil index gained 2.2%, reversing the 0.9% decrease in the previous month. The Non-oil index rose 0.5% in November 2025, extending the 0.3% increase in October 2025.

The increase in the Non-oil index was due to the Machinery & Transport Equipment, Chemicals & Chemical Products, Crude Materials and Manufactured Goods indices. The increases were partially offset by decreases in the Miscellaneous Manufactured Articles, Food & Live Animals, Beverages & Tobacco and Animal & Vegetable Oils indices.

Year-on-Year Change

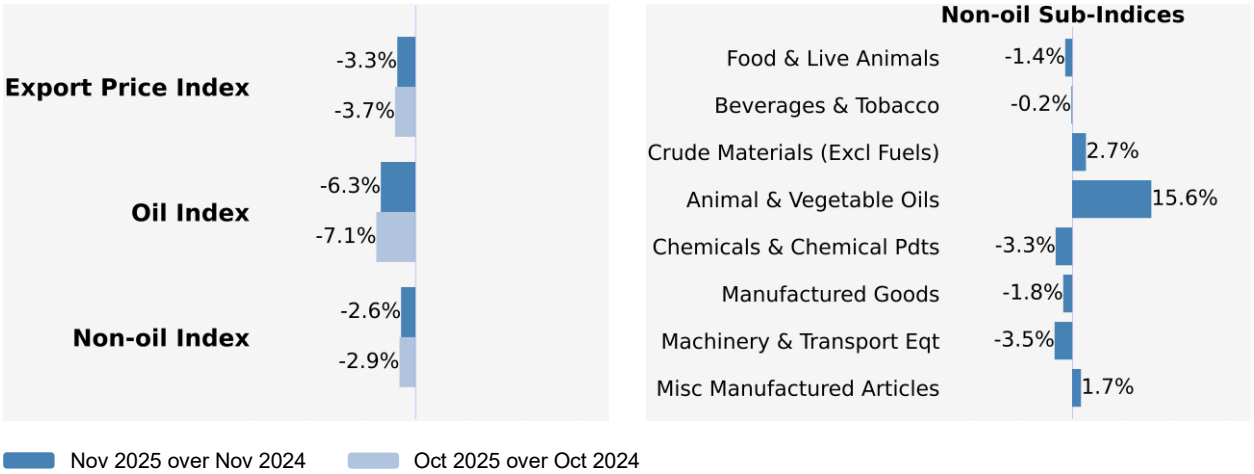

The Export Price Index fell 3.3% in November 2025 from a year ago, following the 3.7% decrease in October 2025. The Oil and Non-oil indices fell 6.3% and 2.6% respectively.

Among the Non-oil sub-indices, the decrease was mainly driven by the Machinery & Transport Equipment index, attributed to lower prices of electrical machinery apparatus, as well as the Chemicals & Chemical Products, Manufactured Goods, Food & Live Animals and Beverages & Tobacco indices. The decreases were partially moderated by increases in the Miscellaneous Manufactured Articles, Crude Materials and Animal & Vegetable Oils indices.

Technical Note

The **Import Price Index (IPI)** is used primarily as an indicator to track the price trends of imported goods into Singapore. Prices of imports, valued at CIF terms (cost, insurance and freight) are obtained monthly from major importers. The weighting pattern of the index is derived from import statistics for 2023.

The **Export Price Index (EPI)** measures changes in the price of all exports of merchandise from Singapore, including re-exports. In general, prices are obtained from major exporters of the selected commodities. Prices used in the index computation, are the prices of goods that physically leave Singapore's main ports of export; also termed as Free on Board (FOB) prices. The weights of the index are derived from the distribution of export by commodity in 2023.

Index Formula

The 2023-based series is compiled using the Laspeyres formula where the price and weight reference periods are aligned to the year 2023. The geometric mean formula has been adopted in the computation of unweighted elementary aggregate price indices. The arithmetic mean formula is applied in compiling indices at higher levels of aggregation where weights of specific sub-indices are available.

Measurement of Changes in Price Indices

Change over previous month compares the index of the month with that of the preceding month. Such comparisons measure the change in the price index between two consecutive months. They serve as useful short-term indicators of the price movements.

Change over same period of previous year measures change in the index over a twelve-month period. Such comparisons compare the movement in the price index between similar months in two consecutive years.

Linking the Old 2018-Based Price Index Series to the New 2023-Based Price Index Series

The IPI and EPI have been rebased from base year 2018 to base year 2023. To facilitate comparison of the historical price indices across base years, the old 2018-based series are linked to the new 2023-based series by re-scaling them via a Linked Coefficient. The Linked Coefficient is the ratio of the annual 2023-based index in 2023 to the annual 2018-based index in 2023.

Example: Linking the old Iron & Steel Index series for IPI prior to 2023, to the 2023-based Iron & Steel Index (2023=100)

1) Calculate the linked coefficient

Year	Iron & Steel Index (2018=100)	Iron & Steel Index (2023=100)	Linked Coefficient
2023	117.2	100.0	100.0 ÷ 117.2 = **0.853**

2) Re-scaling the old series to the 2023-based series using the Linked Coefficient

Year	Month	Iron & Steel Index (2018=100)	Iron & Steel Index (2023=100)
2021	Dec	130.3	130.3 x **0.853** = **111.1**
2022	Jan	128.7	128.7 x **0.853** = **109.8**

Rescaling the 2023-Based Index Series to Previous Years
To continue the old index series going forward in time, re-scale the new 2023-based index series to the old base year level, via a Rescaling Coefficient. The Rescaling Coefficient is the ratio of the annual 2023-based index in 2023 to the annual 2023-based index in the old base year.

Example: Rescaling the new 2023-based Iron & Steel Index series for IPI to the 2018-based Iron & Steel Index (2018=100)

1) Calculate the rescaling coefficient

Base Year	Annual Iron & Steel Index in 2023	Annual Iron & Steel Index in 2018	Linked Coefficient
2023	100.0	85.3	100.0 ÷ 85.3 = **1.172**

2) Re-scaling the new series to the 2018-based series using the Rescaling Coefficient

Year	Month	Iron & Steel Index (2023=100)	Iron & Steel Index (2018=100)
2024	Jan	95.6	95.6 x **1.172** = **112.0**
2024	Feb	95.3	95.3 x **1.172** = **111.7**

Index Revision
The indices may be revised when late returns and amendments received from respondents are incorporated.

Dissemination of Data
The Import and Export Price Indices are available on the SingStat Website (www.singstat.gov.sg/tablebuilder).

Import Price Index (2023 = 100)
November 2025

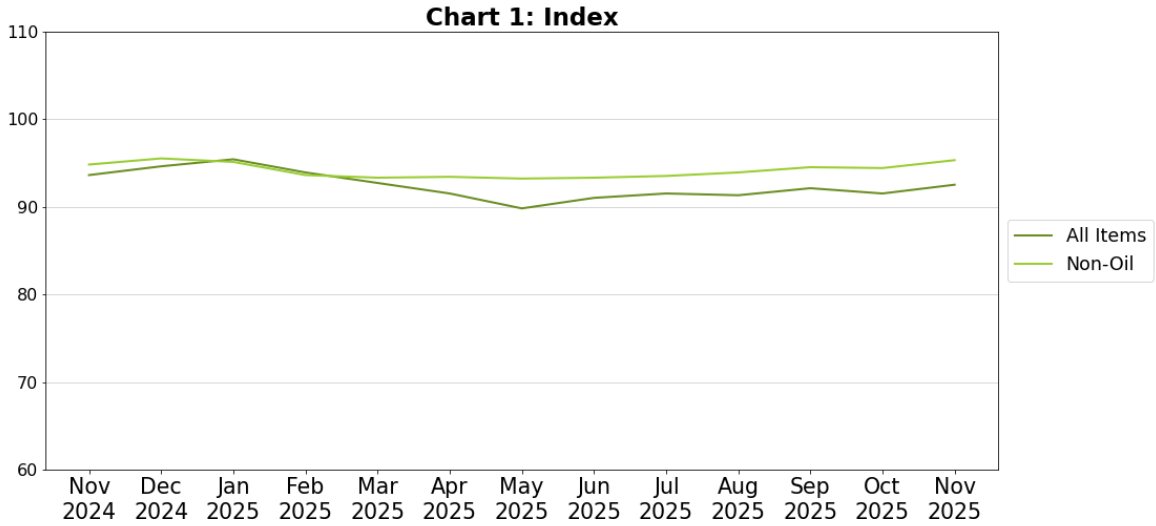

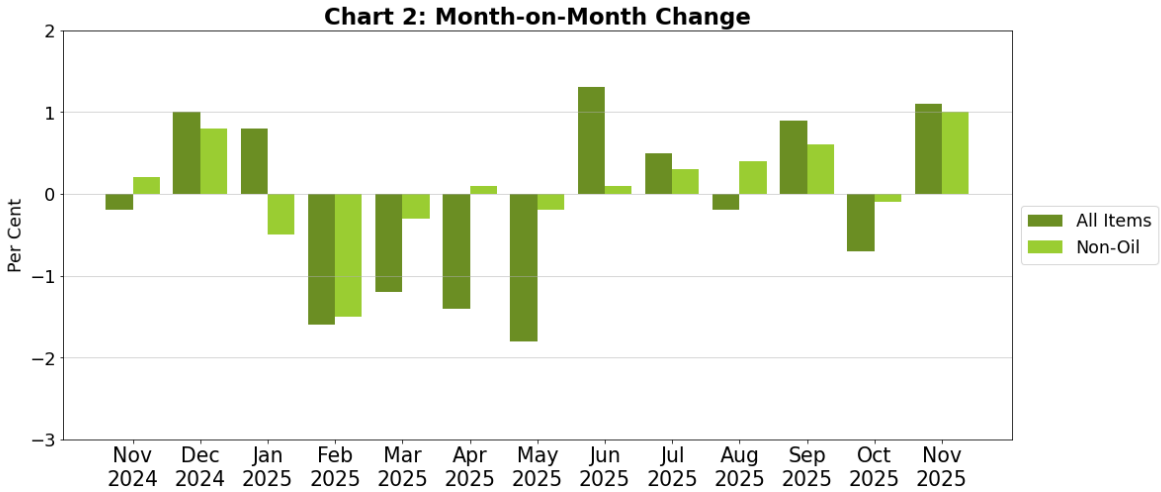

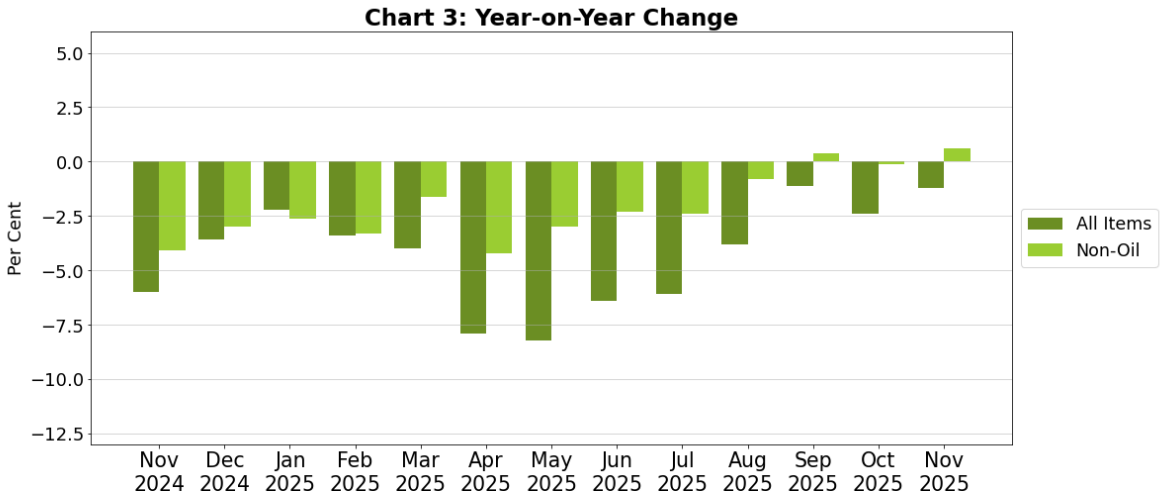

Export Price Index (2023 = 100)
November 2025

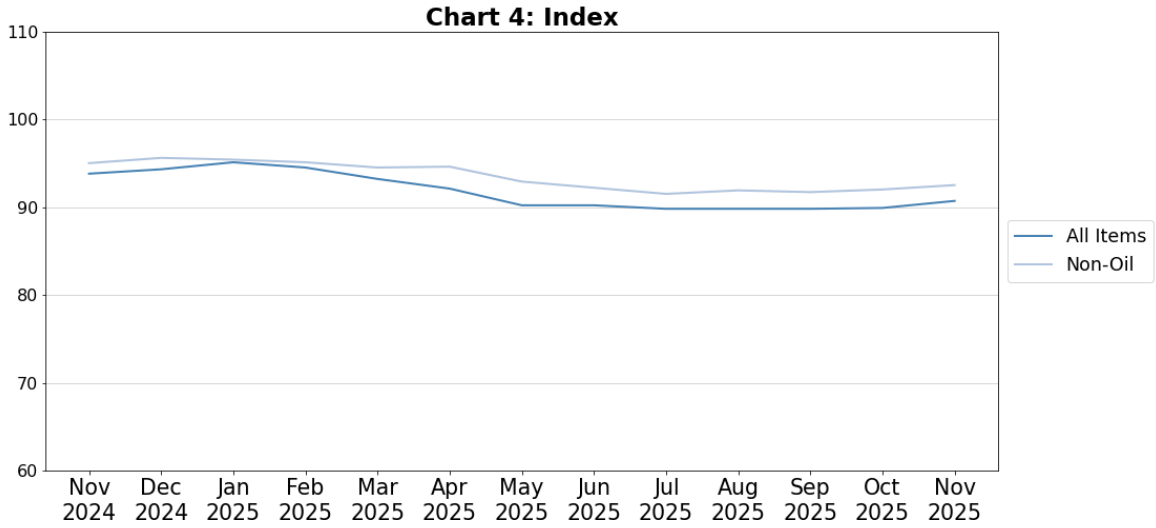

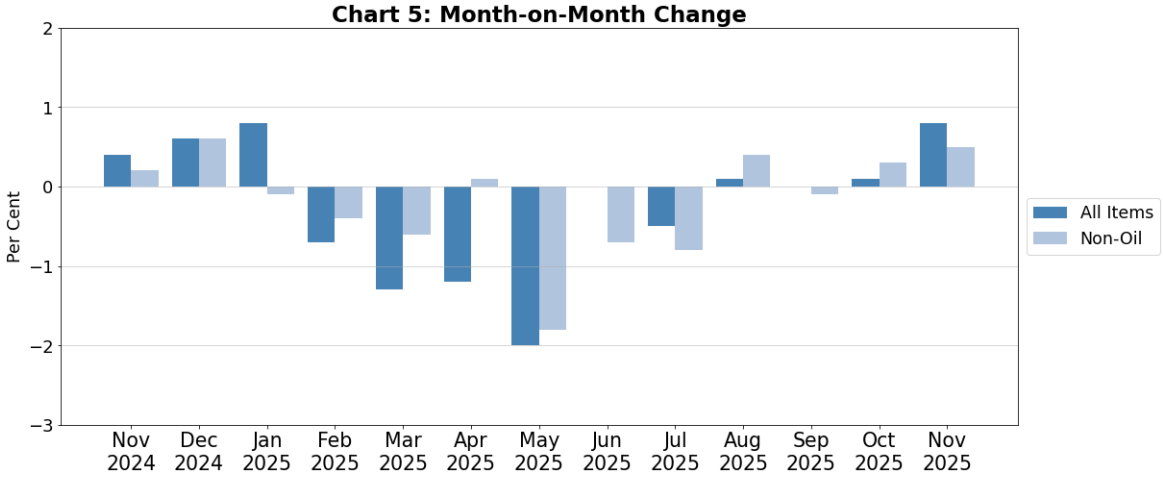

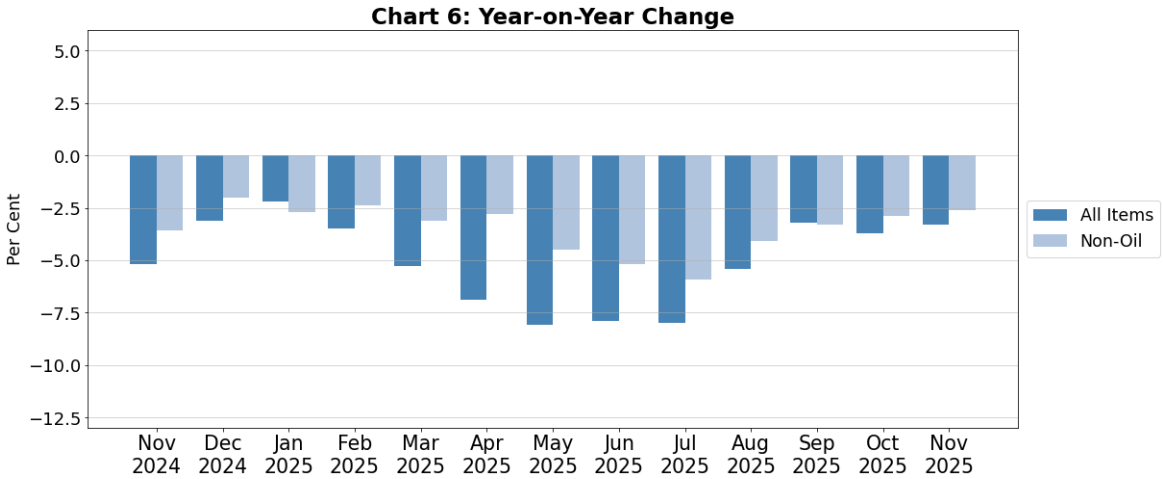

Table 1 Import Price Index

November 2025

Commodity section / division	Weights	Index (2023=100)			% Change		
					Oct 2025	Nov 2025	Nov 2025
		Sep 2025	Oct 2025	Nov 2025	Sep 2025	Oct 2025	Nov 2024
All Items	**10,000**	**92.1**	**91.5**	**92.5**	**-0.7**	**1.1**	**-1.2**
Non-oil Items	**7,703**	**94.5**	**94.4**	**95.3**	**-0.1**	**1.0**	**0.6**
Food & Live Animals	254	105.4	105.6	106.3	0.2	0.6	1.3
Live animals	7	85.9	85.5	86.0	-0.5	0.6	0.6
Meat & meat preparations	35	105.4	105.8	107.0	0.4	1.1	3.4
Dairy products & birds' eggs	30	96.7	96.8	96.8	0.1	0.1	-0.2
Fish seafood & preparations	31	100.2	100.8	100.7	0.6	-0.2	3.1
Cereals & cereal preparations	26	97.0	97.1	97.3	0.1	0.3	-4.5
Vegetables & fruit	46	93.9	94.7	94.7	0.9	-	-2.0
Sugar, sugar preparations & honey	10	88.9	89.7	88.8	0.8	-1.0	-9.8
Coffee, tea, cocoa, spices & manufactures	28	155.5	154.5	156.8	-0.7	1.5	4.1
Animal feeding stuff (excl unmilled cereals)	6	101.6	100.1	100.0	-1.5	-0.1	-6.9
Miscellaneous food preparations	35	108.6	108.5	110.3	-0.1	1.6	8.2
Beverages & Tobacco	110	102.2	102.7	102.8	0.6	-	6.7
Beverages	94	101.9	102.1	102.0	0.1	-	5.8
Tobacco & manufactures	16	103.6	106.8	107.1	3.1	0.2	11.6
Crude Materials (excl fuels)	58	99.4	98.4	100.4	-1.1	2.0	6.8
Hides Skins & Furskins	1	100.0	100.0	100.0	-	-	-
Oil seeds & oleaginous fruits	1	93.2	93.1	92.6	-0.1	-0.5	-3.9
Crude rubber	6	90.4	89.8	90.5	-0.7	0.7	-7.1
Cork & wood	2	92.6	93.5	94.9	1.0	1.4	1.8
Textile Fibres	3	84.9	89.7	85.8	5.6	-4.3	-15.9
Crude fertilizers & minerals	20	107.6	108.0	110.7	0.3	2.5	-1.1
Metalliferous ores & metal scrap	16	94.1	89.0	92.6	-5.5	4.0	41.9
Crude animal & vegetable materials nes	9	104.4	104.6	105.7	0.2	1.0	5.5
Mineral Fuels, Lubricants & Related Materials	2,297	84.2	81.7	82.9	-3.0	1.4	-7.7
Petroleum & products & related materials	2,143	84.5	81.9	83.2	-3.1	1.7	-6.9
Gas	155	80.1	79.7	77.5	-0.5	-2.8	-18.7
Animal & Vegetable Oils, Fats & Waxes	70	91.5	92.3	93.0	0.9	0.8	6.6
Fixed vegetable fats & oils	15	97.8	99.9	99.5	2.2	-0.4	4.2
Inedible Mixtures Of Animal Or Vegetable Fats Or Oils	54	89.7	90.2	91.2	0.5	1.1	7.4
Chemicals & Chemical Products	874	92.5	93.1	93.3	0.6	0.2	-3.4
Organic chemicals	297	87.0	88.0	88.1	1.2	0.1	-6.3
Inorganic chemicals	36	98.8	103.4	102.6	4.6	-0.7	5.5
Dyeing, tanning & colouring materials	23	91.5	91.4	92.0	-0.1	0.6	-1.7
Medicinal & pharmaceutical products	133	98.9	99.3	99.7	0.4	0.4	-2.8
Essential oils & perfume; toilet cleaning products	143	99.8	99.7	99.8	-0.1	-	1.2
Plastics in primary forms	99	85.1	84.9	84.8	-0.2	-0.1	-8.5
Plastics in non-primary forms	31	94.3	94.9	94.6	0.6	-0.3	-0.3
Chemical materials & products nes	111	94.7	94.7	95.6	0.1	0.9	-2.3
Manufactured Goods	512	94.3	95.3	95.5	1.0	0.3	0.3
Leather Manufactures & Dressed Furskins	1	105.1	105.1	105.1	-	-	7.0
Rubber manufactures nes	22	94.3	94.7	95.3	0.4	0.6	-3.7
Cork & Wood Manufactures	10	91.0	91.9	91.9	0.9	-	-0.4
Paper manufactures	36	92.3	93.2	93.4	1.0	0.2	-2.6
Textile manufactures	21	97.2	95.8	97.1	-1.5	1.4	-0.1
Non-metal mineral manufactures nes	70	96.7	96.9	97.7	0.3	0.8	-0.3
Iron & steel	113	86.2	86.7	85.9	0.6	-1.0	-4.5
Non-ferrous metals	105	99.0	102.4	103.6	3.4	1.2	8.7
Manufactures of metals nes	133	96.6	96.7	96.6	0.2	-0.1	-0.6
Machinery & Transport Equipment	4,954	91.6	90.8	92.1	-0.9	1.4	-0.5
Power-generating machinery & equipment	644	111.1	109.3	112.5	-1.5	2.9	8.4
Machinery specialized for particular industries	324	90.6	91.2	91.3	0.7	0.2	-6.7
Metal working machinery	15	97.6	94.9	100.2	-2.8	5.6	9.0
General industrial machinery	308	98.2	98.7	99.1	0.5	0.4	1.2
Office machines & data-processing machines	368	88.2	88.5	88.7	0.4	0.2	-7.7
Telecommunication apparatus	412	100.9	102.5	103.4	1.6	0.9	3.6
Electrical machinery apparatus nes, electrical parts	2,765	85.0	83.5	84.7	-1.7	1.5	-2.3
Road vehicles	117	105.7	105.9	106.2	0.2	0.3	5.5
Miscellaneous Manufactured Articles	872	108.4	111.2	111.6	2.5	0.3	8.2
Prefab building, sanitary plumbing, lighting nes	12	89.1	88.0	89.6	-1.2	1.8	-6.0
Furniture, bedding, mattresses, cushions & others	26	105.3	105.5	105.9	0.3	0.3	6.3
Travel goods, handbags & similar containers	66	110.7	110.7	110.7	-	0.1	3.8
Articles of apparel & clothing accessories	63	88.4	88.9	89.1	0.6	0.3	0.6
Footwear	25	102.0	99.2	101.4	-2.8	2.2	5.8
Professional scientific & controlling instruments	256	89.5	90.2	90.1	0.7	-0.1	-5.1
Photographic & optical goods nes; watches & clocks	104	106.2	107.1	106.6	0.9	-0.4	2.2
Miscellaneous manufactured articles nes	319	129.4	136.2	137.1	5.3	0.7	21.9

Figures may not sum to total due to rounding.

Table 2 Export Price Index

November 2025

Commodity section / division	Weights	Index (2023=100)			% Change		
					Oct 2025	Nov 2025	Nov 2025
		Sep 2025	Oct 2025	Nov 2025	Sep 2025	Oct 2025	Nov 2024
All Items	**10,000**	**89.8**	**89.9**	**90.7**	**0.1**	**0.8**	**-3.3**
Non-oil Items	**8,026**	**91.7**	**92.0**	**92.5**	**0.3**	**0.5**	**-2.6**
Food & Live Animals	214	103.2	103.5	103.2	0.3	-0.3	-1.4
Dairy products & birds' eggs	5	112.5	113.0	113.1	0.5	0.1	10.0
Fish seafood & preparations	6	100.6	100.2	100.5	-0.4	0.3	-0.4
Cereals & cereal preparations	8	92.4	92.2	92.9	-0.3	0.8	-1.7
Vegetables & fruit	5	119.2	119.5	119.3	0.2	-0.1	6.9
Sugar, sugar preparations & honey	3	88.1	88.5	87.7	0.4	-0.9	-13.6
Coffee, tea, cocoa, spices & manufactures	25	141.5	140.3	135.7	-0.9	-3.3	-8.0
Animal feeding stuff (excl unmilled cereals)	7	90.2	86.0	85.9	-4.7	-	-8.4
Miscellaneous food preparations	154	97.6	98.3	98.6	0.8	0.3	-
Beverages & Tobacco	90	95.9	98.7	98.1	2.9	-0.6	-0.2
Beverages	77	96.1	99.2	98.5	3.3	-0.8	-0.1
Tobacco & manufactures	14	95.1	95.6	96.0	0.5	0.4	-0.5
Crude Materials (excl fuels)	62	92.0	93.4	95.9	1.5	2.7	2.7
Crude rubber	21	94.0	93.7	94.0	-0.3	0.3	-9.3
Pulp and waste paper	9	101.5	101.4	99.6	-0.1	-1.8	5.5
Metalliferous ores & metal scrap	30	86.1	89.3	94.8	3.7	6.1	12.2
Crude animal & vegetable materials nes	3	108.2	108.2	108.3	-0.1	0.1	1.5
Mineral Fuels, Lubricants & Related Materials	1,974	82.0	81.3	83.1	-0.9	2.2	-6.3
Petroleum & products & related materials	1,974	82.0	81.3	83.1	-0.9	2.2	-6.3
Animal & Vegetable Oils, Fats & Waxes	5	117.7	118.8	117.8	1.0	-0.9	15.6
Fixed vegetable fats & oils	4	104.6	106.5	104.6	1.8	-1.7	1.1
Inedible Mixtures Of Animal Or Vegetable Fats Or Oils	2	143.4	143.0	143.6	-0.3	0.4	45.0
Chemicals & Chemical Products	1,297	86.6	86.1	86.3	-0.6	0.2	-3.3
Organic chemicals	339	76.9	76.5	75.8	-0.6	-0.9	-9.0
Inorganic chemicals	14	94.6	101.4	102.7	7.1	1.3	13.1
Dyeing, tanning & colouring materials	25	92.2	91.4	91.2	-0.9	-0.2	-6.2
Medicinal & pharmaceutical products	296	91.9	90.9	92.3	-1.0	1.5	10.3
Essential oils & perfume; toilet cleaning products	233	90.3	89.1	89.7	-1.4	0.7	-5.3
Plastics in primary forms	232	88.4	88.3	87.1	-0.1	-1.3	-9.9
Plastics in non-primary forms	24	101.5	101.7	102.1	0.2	0.4	2.0
Chemical materials & products nes	133	85.3	85.4	86.4	-	1.3	-3.6
Manufactured Goods	277	94.3	95.2	95.3	1.0	0.1	-1.8
Leather Manufactures & Dressed Furskins	3	82.0	80.0	80.6	-2.4	0.7	-22.8
Rubber manufactures nes	20	99.3	100.5	100.7	1.2	0.2	-0.2
Paper manufactures	35	97.1	96.7	96.8	-0.5	0.1	-2.2
Textile manufactures	14	93.7	94.4	95.9	0.7	1.6	-1.7
Non-metal mineral manufactures nes	18	100.0	97.7	97.2	-2.3	-0.5	-2.4
Iron & steel	56	75.2	75.8	75.0	0.7	-1.0	-6.2
Non-ferrous metals	59	108.7	112.5	114.1	3.5	1.4	3.9
Manufactures of metals nes	73	93.7	94.1	93.4	0.4	-0.7	-3.7
Machinery & Transport Equipment	5,185	90.3	90.6	91.4	0.3	0.9	-3.5
Power-generating machinery & equipment	461	98.4	100.7	102.9	2.3	2.2	-4.4
Machinery specialized for particular industries	650	109.8	112.3	110.0	2.4	-2.1	3.5
Metal working machinery	17	98.8	98.6	98.9	-0.2	0.3	-3.2
General industrial machinery	207	87.9	87.7	87.8	-0.3	0.1	-10.0
Office machines & data-processing machines	343	91.1	91.5	91.9	0.5	0.4	-2.3
Telecommunication apparatus	426	82.4	81.7	83.9	-0.8	2.7	-9.5
Electrical machinery apparatus nes, electrical parts	3,007	85.8	85.3	86.5	-0.5	1.4	-4.0
Road vehicles	73	102.2	102.9	102.8	0.6	-0.1	1.3
Miscellaneous Manufactured Articles	895	103.2	104.5	104.0	1.2	-0.5	1.7
Prefab building, sanitary plumbing, lighting nes	3	83.7	79.8	78.7	-4.7	-1.3	-5.6
Furniture, bedding, mattresses, cushions & others	6	104.1	104.1	104.1	-	-	-
Travel goods, handbags & similar containers	41	101.3	102.4	101.7	1.1	-0.8	-0.2
Articles of apparel & clothing accessories	32	100.7	102.5	104.5	1.8	1.9	6.6
Footwear	18	82.2	82.3	84.0	-	2.2	-8.4
Professional scientific & controlling instruments	400	93.3	91.4	90.8	-2.0	-0.6	-8.4
Photographic & optical goods nes; watches & clocks	85	103.0	103.2	103.0	0.2	-0.2	-0.1
Miscellaneous manufactured articles nes	310	118.1	123.8	122.9	4.9	-0.7	14.6

Figures may not sum to total due to rounding.

Table 3 Import Price Index

Section	All Items	Non-oil Items	Food & Live Animals	Beverages & Tobacco	Crude Materials	Mineral Fuels	Animal & Vegetable Oils, Fats & Waxes	Chemicals & Chemical Products	Manu-factured Goods	Machinery & Transport Equipment	Misc. Manu-factured Articles
Weights	**10,000**	**7,703**	254	110	58	2,297	70	874	512	4,954	872
Index (2023=100)											
2021	**92.6**	**95.3**	91.8	87.2	92.3	85.7	108.2	97.0	97.2	94.9	96.9
2022	**105.9**	**100.6**	99.7	89.5	97.9	119.5	126.4	103.1	104.6	100.1	99.3
2023	**100.0**	**100.0**	100.0	100.0	100.0	100.0	100.0	100.0	100.0	100.0	100.0
2024	**96.1**	**95.6**	103.0	97.3	95.7	97.6	92.3	97.5	96.1	93.9	101.5
2024											
Nov	**93.6**	**94.8**	104.9	96.3	94.0	89.8	87.2	96.6	95.2	92.5	103.1
Dec	**94.6**	**95.5**	106.1	95.6	93.1	91.4	92.5	97.0	95.8	93.3	103.8
2025											
Jan	**95.4**	**95.1**	107.8	99.3	95.4	96.4	94.1	97.2	96.1	92.1	104.7
Feb	**93.9**	**93.6**	108.2	99.0	92.4	94.8	91.4	95.9	95.9	90.0	105.6
Mar	**92.7**	**93.3**	110.0	100.5	98.1	90.9	91.3	95.9	95.6	89.3	106.2
Apr	**91.5**	**93.4**	109.5	101.9	97.8	85.1	92.4	95.4	95.3	89.3	107.5
May	**89.8**	**93.2**	107.9	101.0	97.9	78.6	92.3	94.0	94.1	89.5	107.4
Jun	**91.0**	**93.3**	106.1	101.4	99.9	83.6	91.3	93.3	93.8	89.9	107.1
Jul	**91.5**	**93.5**	105.2	101.9	97.8	84.7	90.1	92.7	93.5	90.5	107.0
Aug	**91.3**	**93.9**	105.1	101.8	97.0	82.7	90.5	92.6	94.0	91.1	106.9
Sep	**92.1**	**94.5**	105.4	102.2	99.4	84.2	91.5	92.5	94.3	91.6	108.4
Oct	**91.5**	**94.4**	105.6	102.7	98.4	81.7	92.3	93.1	95.3	90.8	111.2
Nov	**92.5**	**95.3**	106.3	102.8	100.4	82.9	93.0	93.3	95.5	92.1	111.6
Percentage Change over same period of previous year (%)											
2022	**14.4**	**5.5**	8.7	2.7	6.0	39.5	16.9	6.4	7.5	5.5	2.5
2023	**-5.6**	**-0.6**	0.3	11.7	2.1	-16.3	-20.9	-3.0	-4.4	-0.1	0.7
2024	**-3.9**	**-4.4**	3.0	-2.7	-4.3	-2.4	-7.7	-2.5	-3.9	-6.1	1.5
2024											
Nov	**-6.0**	**-4.1**	5.9	-4.3	-6.1	-12.4	-12.5	-2.3	-2.7	-6.3	4.2
Dec	**-3.6**	**-3.0**	6.3	-4.8	-5.6	-5.7	-6.0	-0.9	-2.1	-5.2	5.0
2025											
Jan	**-2.2**	**-2.6**	6.3	1.8	-1.4	-0.7	-4.8	-0.8	-1.0	-5.2	5.8
Feb	**-3.4**	**-3.3**	6.8	1.3	-5.4	-3.7	-6.1	-2.1	-0.7	-6.1	6.3
Mar	**-4.0**	**-1.6**	9.0	2.8	0.1	-11.3	6.4	-1.6	-0.5	-4.0	6.2
Apr	**-7.9**	**-4.2**	7.4	4.2	2.5	-19.2	-2.8	-3.2	-1.8	-7.4	5.7
May	**-8.2**	**-3.0**	5.2	2.9	-0.8	-24.4	-6.3	-4.6	-3.2	-4.9	5.5
Jun	**-6.4**	**-2.3**	3.3	3.2	4.6	-19.0	-7.4	-5.8	-3.6	-3.5	5.6
Jul	**-6.1**	**-2.4**	1.7	3.8	4.5	-17.7	4.5	-5.7	-3.4	-3.6	4.9
Aug	**-3.8**	**-0.8**	1.4	4.9	-0.6	-13.7	5.4	-4.2	-1.3	-1.6	5.2
Sep	**-1.1**	**0.4**	2.1	5.7	6.5	-6.4	2.1	-3.2	-	-0.4	6.7
Oct	**-2.4**	**-0.1**	1.4	6.4	3.2	-10.5	-0.2	-2.8	0.9	-1.7	8.4
Nov	**-1.2**	**0.6**	1.3	6.7	6.8	-7.7	6.6	-3.4	0.3	-0.5	8.2

Table 4 Export Price Index

Section	All Items	Non-oil Items	Food & Live Animals	Beverages & Tobacco	Crude Materials	Mineral Fuels	Animal & Vegetable Oils, Fats & Waxes	Chemicals & Chemical Products	Manu-factured Goods	Machinery & Transport Equipment	Misc. Manu-factured Articles
Weights	**10,000**	**8,026**	214	90	62	1,974	5	1,297	277	5,185	895
Index (2023=100)											
2021	**93.3**	**97.3**	100.7	91.2	103.7	79.4	93.5	99.7	94.7	96.0	101.4
2022	**108.2**	**105.0**	102.9	95.0	113.6	119.3	114.8	108.6	103.5	104.4	103.5
2023	**100.0**	**100.0**	100.0	100.0	100.0	100.0	100.0	100.0	100.0	100.0	100.0
2024	**96.3**	**96.5**	101.8	99.3	98.2	95.4	101.2	92.7	96.6	96.4	100.7
2024											
Nov	**93.8**	**95.0**	104.6	98.2	93.3	88.7	102.0	89.2	97.1	94.7	102.2
Dec	**94.3**	**95.6**	104.7	94.1	93.7	89.4	106.1	90.0	97.4	95.2	103.3
2025											
Jan	**95.1**	**95.4**	105.3	100.6	95.6	93.8	118.1	90.1	96.9	94.9	102.7
Feb	**94.5**	**95.1**	106.1	101.6	93.8	92.1	112.0	90.1	97.4	94.3	102.7
Mar	**93.2**	**94.5**	106.8	101.4	94.3	87.9	117.4	89.2	97.8	93.6	103.1
Apr	**92.1**	**94.6**	105.6	98.3	95.6	81.7	118.3	89.5	96.9	93.8	102.9
May	**90.2**	**92.9**	104.5	97.6	94.0	79.3	116.1	87.3	95.4	92.0	102.2
Jun	**90.2**	**92.2**	104.9	96.6	94.4	82.0	113.9	86.3	95.5	91.2	101.8
Jul	**89.8**	**91.5**	104.7	97.4	92.6	82.9	116.3	86.2	93.9	90.2	101.7
Aug	**89.8**	**91.9**	105.0	96.8	93.7	81.5	118.9	86.4	94.1	90.7	102.1
Sep	**89.8**	**91.7**	103.2	95.9	92.0	82.0	117.7	86.6	94.3	90.3	103.2
Oct	**89.9**	**92.0**	103.5	98.7	93.4	81.3	118.8	86.1	95.2	90.6	104.5
Nov	**90.7**	**92.5**	103.2	98.1	95.9	83.1	117.8	86.3	95.3	91.4	104.0
Percentage Change over same period of previous year (%)											
2022	**15.9**	**7.8**	2.1	4.2	9.6	50.3	22.8	8.9	9.3	8.7	2.1
2023	**-7.6**	**-4.7**	-2.8	5.3	-12.0	-16.2	-12.9	-7.9	-3.4	-4.2	-3.4
2024	**-3.7**	**-3.5**	1.8	-0.7	-1.8	-4.6	1.2	-7.3	-3.4	-3.6	0.7
2024											
Nov	**-5.2**	**-3.6**	3.5	0.3	-6.7	-11.7	-0.4	-9.6	-0.9	-3.9	4.5
Dec	**-3.1**	**-2.0**	5.6	-4.0	-6.1	-7.7	4.6	-7.3	-0.3	-2.0	3.9
2025											
Jan	**-2.2**	**-2.7**	5.4	-1.8	-3.0	-0.4	17.5	-6.2	1.3	-3.3	2.5
Feb	**-3.5**	**-2.4**	6.2	0.5	-5.5	-7.8	10.0	-4.2	1.4	-3.5	2.6
Mar	**-5.3**	**-3.1**	6.3	3.4	-5.1	-13.7	16.0	-5.5	2.4	-4.5	3.7
Apr	**-6.9**	**-2.8**	5.1	-3.0	-2.9	-22.2	16.0	-5.1	0.5	-3.7	2.5
May	**-8.1**	**-4.5**	3.1	-3.6	-8.8	-22.1	15.0	-7.8	-1.5	-5.3	2.0
Jun	**-7.9**	**-5.2**	3.3	-2.0	-7.4	-18.6	13.4	-8.0	-2.0	-6.3	1.4
Jul	**-8.0**	**-5.9**	2.0	-3.3	-6.2	-16.6	14.5	-8.2	-4.7	-7.0	0.9
Aug	**-5.4**	**-4.1**	3.2	-1.2	-6.8	-10.7	18.2	-5.8	-2.5	-5.3	2.5
Sep	**-3.2**	**-3.3**	1.9	-1.7	-4.6	-2.9	17.7	-4.4	-1.2	-4.4	2.5
Oct	**-3.7**	**-2.9**	0.3	-1.6	-2.2	-7.1	22.1	-3.9	-1.0	-4.1	3.2
Nov	**-3.3**	**-2.6**	-1.4	-0.2	2.7	-6.3	15.6	-3.3	-1.8	-3.5	1.7

NOTATIONS

nes	not elsewhere specified
-	nil or negligible

NOTES

The Import and Export Price Indices report contains statistics that are the most recent available at the time of its preparation.

Some statistics, particularly those for the most recent time periods, are provisional and may be subject to revision in later issues.

Latest Data using the SingStat Table Builder

Our Publications and Methodology

Visualising Data: Dashboards, Infographics

Video: What is the Producer Price Index (PPI)?

Import & Export Price Indices Report

More Info Related to PPI

Singapore Department of Statistics
29 Dec 2025

Find us on:

SINGAPORE DEPARTMENT OF STATISTICS COMMUNICATIONS & INFORMATION SERVICES

The Singapore Department of Statistics (DOS) offers official statistics, data insights, visualisations, and statistical resources through user-friendly platforms.

SingStat Website

Visit this convenient gateway to access latest data and statistical information.

Data across the six major themes of Economy & Prices, Industry, Trade & Investment, Population, Households, and Society covering some 200 topics such as Gross Domestic Product, Consumer Price Index, Retail Sales and Food & Beverage Services Indices, Producer Price Indices, Business Expectations, Business Receipts Index, Trade in Services, Direct Investment, Population Indicators, Household Income, Household Expenditure, Deaths and Life Expectancy, Births and Fertility, Marriages and Divorces, and more.

Publications

- Statistics Singapore Newsletter - features articles on latest key statistical activities, recent survey findings, and methodological improvements.
- Information Papers - highlight conceptual and methodological changes and improvements in official statistics.
- Occasional Papers - present statistical trends and observations on important social and economic issues to stimulate discussion and research.
- eBook of Statistics - consolidates latest information and resources on key economic and socio-demographic domains.
- Singapore in Figures - allows exploration of key economic and socio-demographic statistics through interactive dashboards.

Visualisations such as infographics and interactive dashboards with latest data, and videos to explain data and statistical concepts.

Businesses Insights Tool for Enterprises (BITE) serves businesses with bite-sized data for big decisions, giving firms insights on their customers, industries, and business performance.

Advance Release Calendar with dates of upcoming data and publication releases in the next six months.

SingStat Table Builder

Access over 2,400 data tables for free across various economic and socio-demographic domains from 70 public sector agencies. Watch the video to find out how you can easily access and customise data tables.

SingStat Express

Subscribe to receive alerts on the latest press releases, occasional/ information papers, and newsletters.

SingStat Mobile App

Download the app for fast and convenient access to commonly used statistics from your mobile devices.

Over 300 charts are available across over 40 data categories for easy access to visualise data trends.

For statistical enquiries, you may reach us at:
email: info@singstat.gov.sg or submit the Data Request Form
phone: 1800-323 8118* (Local users) or (65) 6332 7738 (Overseas users)

* Calls from mobile telephone lines to 1800 local toll-free number may be subject to mobile airtime charges as imposed by the relevant mobile service provider.

Find us on social media!

@SingStat
@singstat_dos
@SingStatvideo
@sg-department-of-statistics

DEPARTMENT OF STATISTICS SINGAPORE
Empowering You with Trusted Data