

SINGAPORE POPULATION

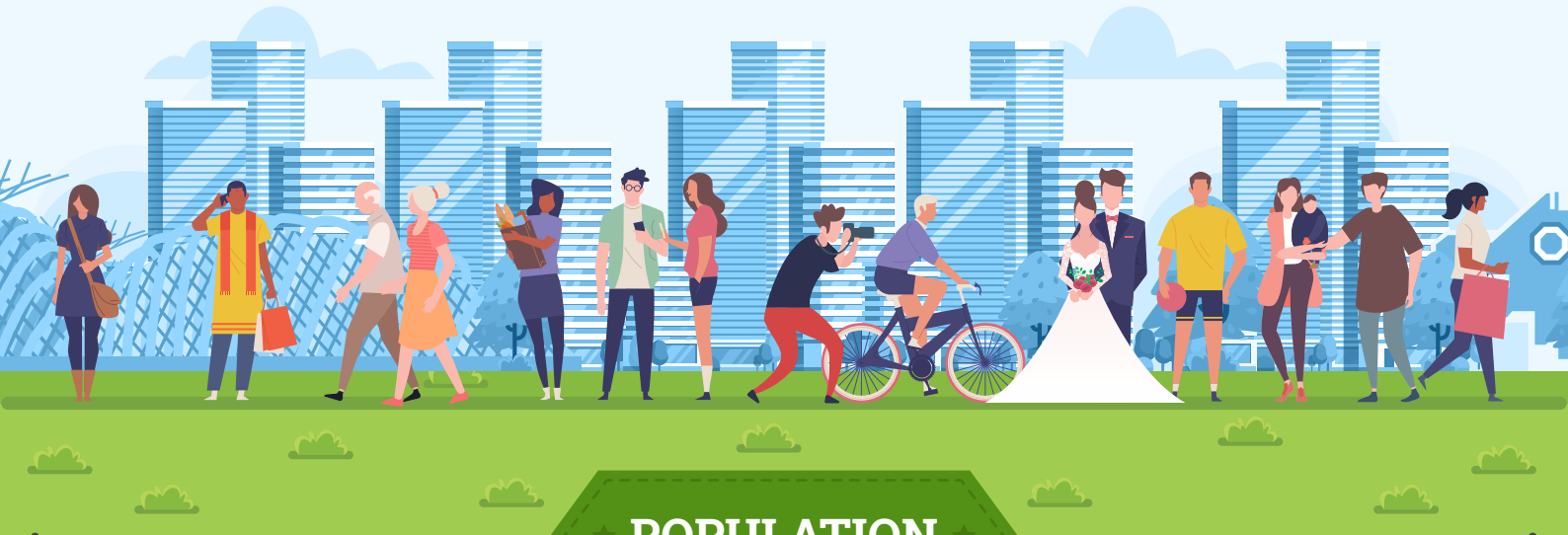

POPULATION



**TOTAL
POPULATION¹
in 2023**
(as at end-June)



5.92 Mil



5.0 %
growth over
previous year



**RESIDENT
POPULATION²
in 2023**
(as at end-June)



4.15 Mil



1.9 %
growth over
previous year



3.7
in 2023

**OLD-AGE SUPPORT
RATIO** **3.8**
in 2022

(residents aged 20-64 years
per resident aged 65 years and over)

HIGHEST QUALIFICATION ATTAINED

(among Residents aged 25 years and over)

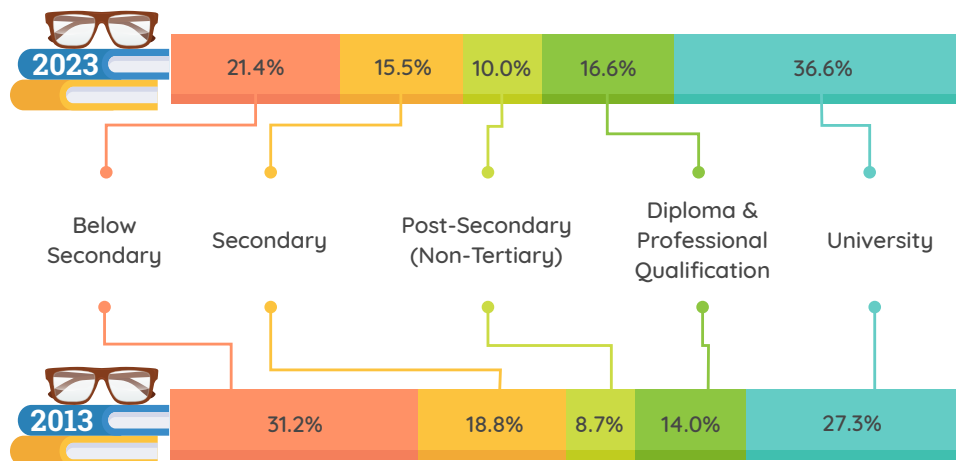

MEAN YEARS OF SCHOOLING

(among Residents aged 25 years and over)

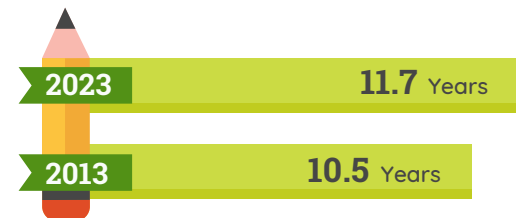

Note: Data pertain to residents aged 25 years and over who were not attending educational institutions as full-time students and include those who were upgrading their qualifications through part-time courses.



Download more data on these Population indicators in an [Excel](#) file.

HOUSEHOLDS & HOUSING



1.43 Mil

RESIDENT HOUSEHOLDS³ in 2023

1.8 %
growth over previous year



3.11 persons
in 2023

AVERAGE HOUSEHOLD SIZE OF RESIDENT HOUSEHOLDS

3.47 persons
in 2013



89.7 %
in 2023

PROPORTION OF OWNER-OCCUPIED RESIDENT HOUSEHOLDS

90.5 %
in 2013

RESIDENT HOUSEHOLDS by TYPE OF DWELLING

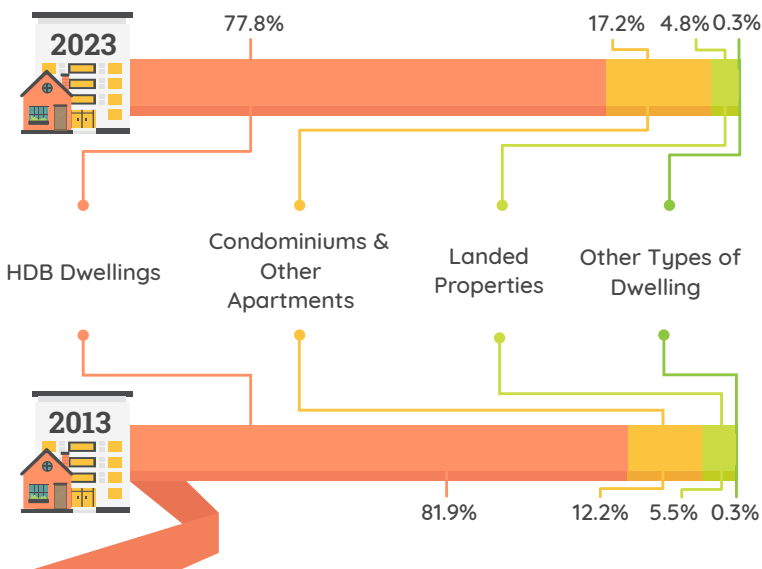

Year	Total HDB Dwellings	1 & 2 Room Flats	3 Room Flats	4 Room Flats	5 Room & Executive Flats
2023	77.8%	7.0%	17.0%	31.3%	22.4%
2013	81.9%	5.0%	19.0%	32.6%	25.1%

RESIDENT HOUSEHOLDS by HOUSEHOLD LIVING ARRANGEMENT

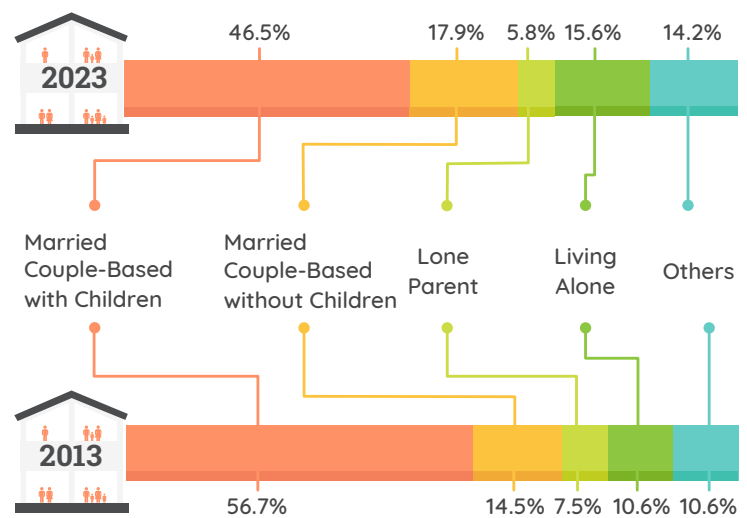

Download more data on these Households & Housing indicators in an [Excel](#) file.

FAMILY FORMATION & DISSOLUTION



TOTAL MARRIAGES in 2022

29,389 **3.7 %**
increase over previous year



TOTAL DIVORCES & ANNULMENTS in 2022

7,107 **9.9 %**
decrease over previous year

MEDIAN AGE at FIRST MARRIAGE

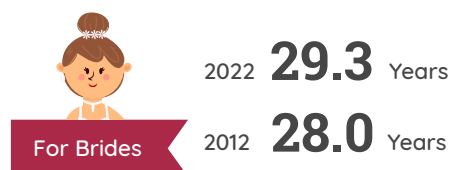
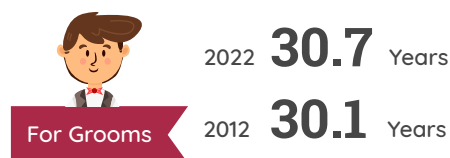

MEDIAN AGE at DIVORCE

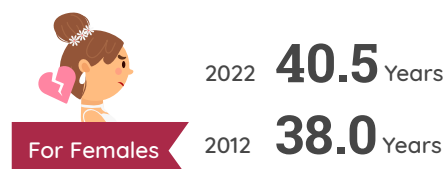
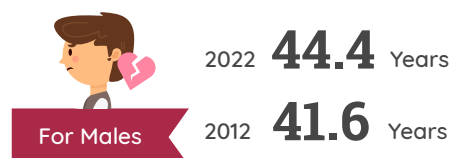

MEDIAN DURATION of MARRIAGES THAT ENDED IN DIVORCE



2022

10.9 Years

2012

10.3 Years

GENERAL MARRIAGE RATE

Per 1,000 Unmarried Resident
Males/Females Aged 15-49 Years



2022

47.0

2012

43.8

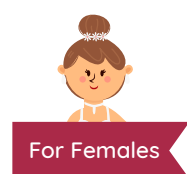

2022

45.5

2012

39.4

GENERAL DIVORCE RATE

Per 1,000 Married Resident
Males/Females Aged 20 Years & Over

2022

6.2

2012

7.1

2022

5.9

2012

6.7

Download more data on these Family Formation & Dissolution indicators in an [Excel](#) file.

FERTILITY



TOTAL LIVE-BIRTHS in 2023

33,541 **5.8%**

decrease over
previous year



RESIDENT LIVE-BIRTHS in 2023

30,518 **5.5%**

decrease over
previous year



0.97 births per female
in 2023

1.04 births per female
in 2022

RESIDENT TOTAL FERTILITY RATE

MORTALITY

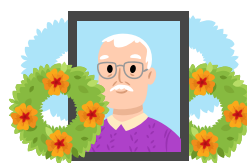

TOTAL DEATHS in 2023

26,888 **0.0%**

growth over
previous year



INFANT MORTALITY RATE

2.2 deaths per 1,000 resident
live-births in 2023

1.8 deaths per 1,000 resident
live-births in 2022

RESIDENT EVER-MARRIED FEMALES AGED 40-49 YEARS by NUMBER of CHILDREN BORN

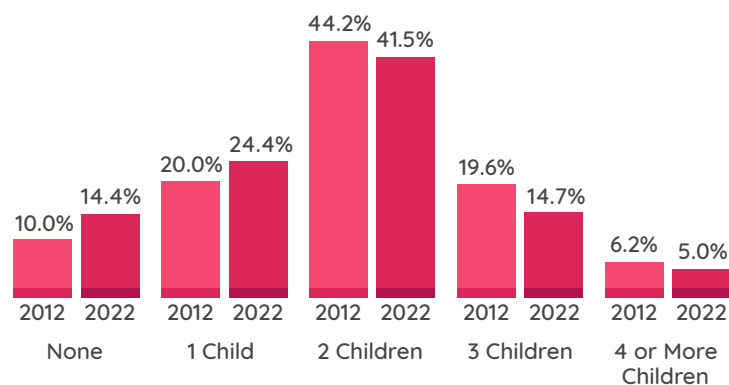

Download more data on these Fertility indicators in an [Excel](#) file.

LIFE EXPECTANCY AT BIRTH[#]

(Years)



Total



Males



Females



[#] Data for 2022 are preliminary. Life expectancy in 2022 have been affected by higher mortality rates due to the COVID-19 pandemic. They may not be representative of the number of years individuals can expect to live, if mortality rates were to return to pre-pandemic levels.



Download more data on these Mortality indicators in an [Excel](#) file.

DO YOU KNOW?



950 MALES

per 1,000 Female Residents in 2023²



28 DOCTORS

78 NURSES⁵

5 DENTISTS

per 10,000 Population¹ in 2023



163.8%

Mobile Population Penetration Rate⁶ in 2023



8,058 PERSONS¹

per Sq Km in 2023



4,533 LOANS OF PHYSICAL LIBRARY MATERIALS¹

per 1,000 population in 2022



2,468 USAGE OF DIGITAL LIBRARY MATERIALS¹

per 1,000 population in 2022



1,682

Cinema Attendances per 1,000 Population¹ in 2022

¹ Comprises residents and non-residents.

² Comprises Singapore citizens and permanent residents.

³ Refers to households where the household reference person is a Singapore citizen or permanent resident.

⁴ Data based on number of children born to resident (i.e. Singapore citizen or permanent resident) ever-married females aged 40-49 years who were likely to have completed childbearing.

⁵ Refers to registered and enrolled nurses, as well as registered midwives.

⁶ Refers to the total number of subscription over the total population. Total population comprises residents and non-residents.