

SINGAPORE POPULATION

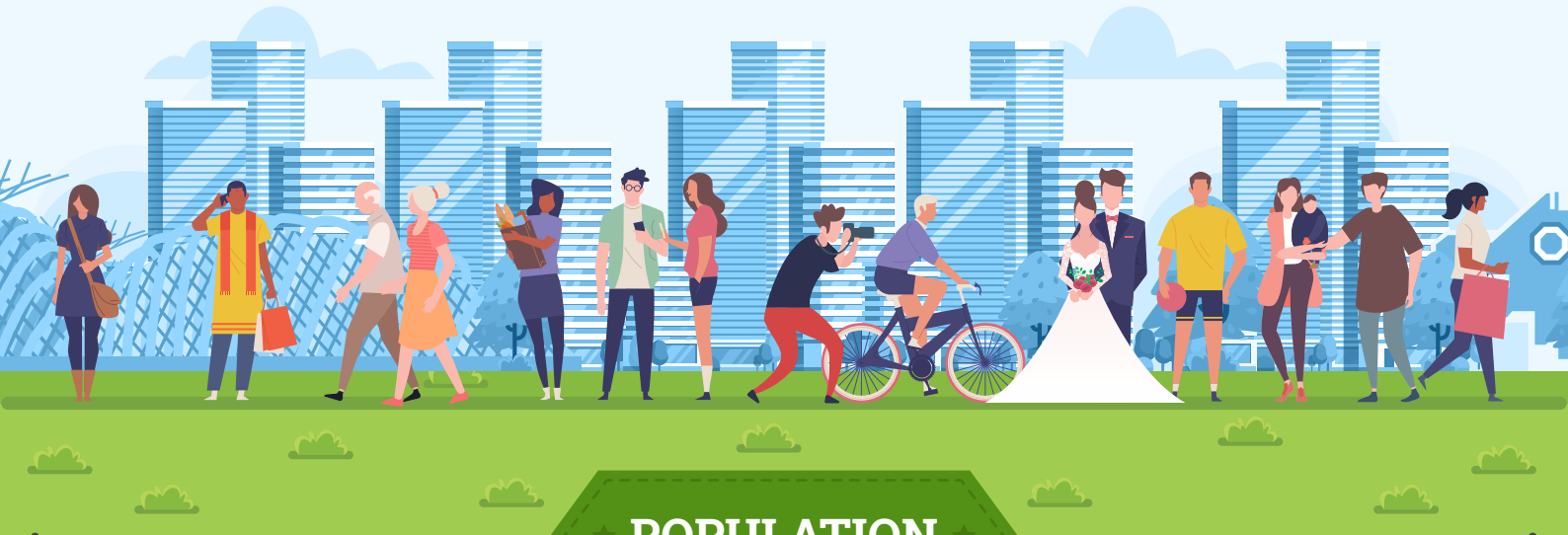

POPULATION



**TOTAL
POPULATION¹
in 2023**
(as at end-June)



5.92 Mil



5.0 %
growth over
previous year



**RESIDENT
POPULATION²
in 2023**
(as at end-June)



4.15 Mil



1.9 %
growth over
previous year



3.7
in 2023

**OLD-AGE SUPPORT
RATIO** **3.8**
in 2022

(residents aged 20-64 years
per resident aged 65 years and over)

HIGHEST QUALIFICATION ATTAINED

(among Residents aged 25 years and over)

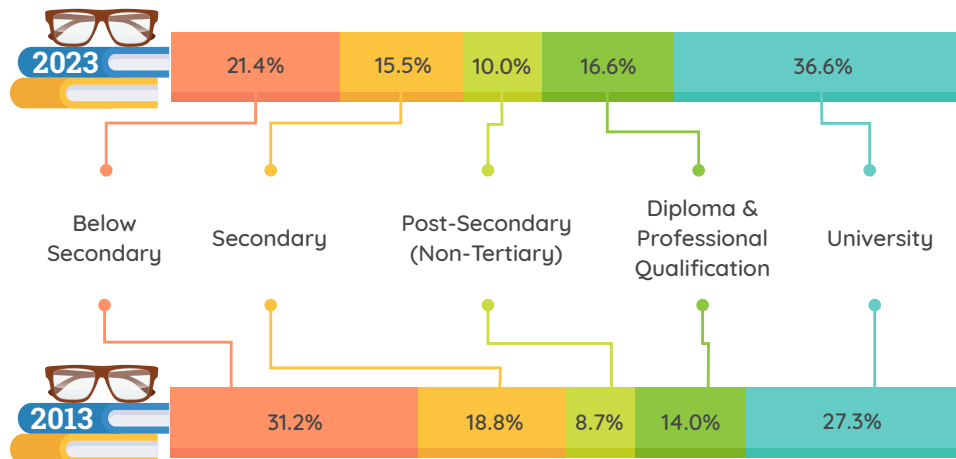

MEAN YEARS OF SCHOOLING

(among Residents aged 25 years and over)

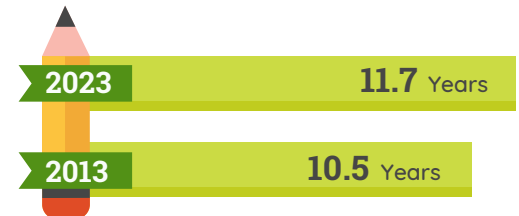

Note: Data pertain to residents aged 25 years and over who were not attending educational institutions as full-time students and include those who were upgrading their qualifications through part-time courses.



Download more data on these Population indicators in an [Excel](#) file.

HOUSEHOLDS & HOUSING



1.43 Mil

RESIDENT HOUSEHOLDS³ in 2023

1.8 %
growth over previous year



3.11 persons
in 2023

AVERAGE HOUSEHOLD SIZE OF RESIDENT HOUSEHOLDS

3.47 persons
in 2013



89.7 %
in 2023

PROPORTION OF OWNER-OCCUPIED RESIDENT HOUSEHOLDS

90.5 %
in 2013

RESIDENT HOUSEHOLDS by TYPE OF DWELLING

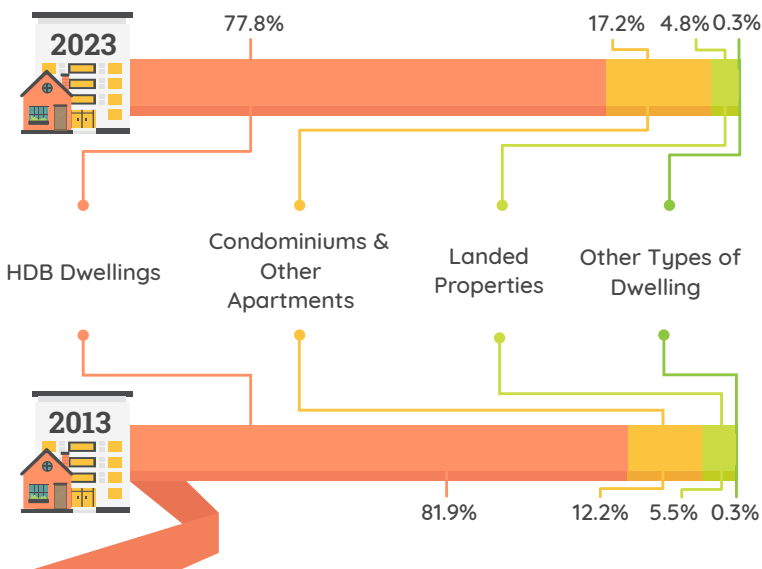

Year	Total HDB Dwellings	1 & 2 Room Flats	3 Room Flats	4 Room Flats	5 Room & Executive Flats
2023	77.8%	7.0%	17.0%	31.3%	22.4%
2013	81.9%	5.0%	19.0%	32.6%	25.1%

RESIDENT HOUSEHOLDS by HOUSEHOLD LIVING ARRANGEMENT

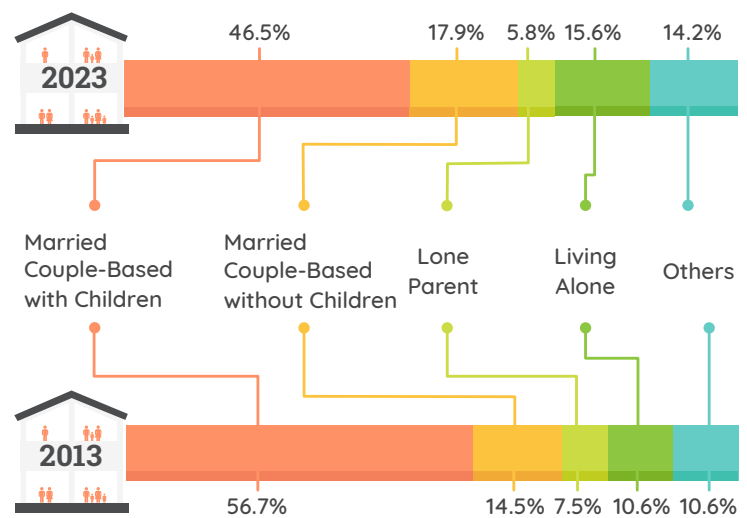

Download more data on these Households & Housing indicators in an [Excel](#) file.

FAMILY FORMATION & DISSOLUTION



TOTAL MARRIAGES in 2022

29,389 **3.7 %**
increase over previous year



TOTAL DIVORCES & ANNULMENTS in 2022

7,107 **9.9 %**
decrease over previous year

MEDIAN AGE at FIRST MARRIAGE

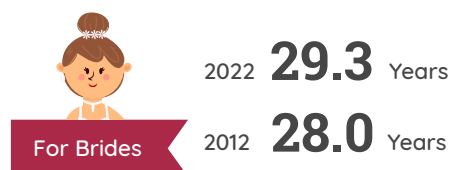
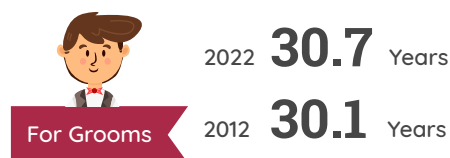

MEDIAN AGE at DIVORCE

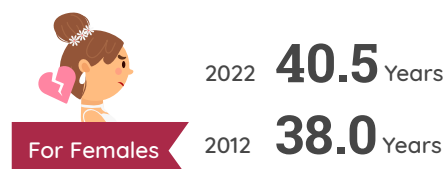
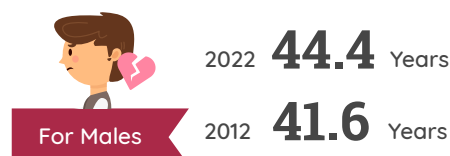

MEDIAN DURATION of MARRIAGES THAT ENDED IN DIVORCE



GENERAL MARRIAGE RATE

Per 1,000 Unmarried Resident
Males/Females Aged 15-49 Years



2022 **47.0**

2012 **43.8**

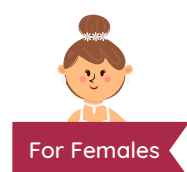

2022 **45.5**

2012 **39.4**

GENERAL DIVORCE RATE

Per 1,000 Married Resident
Males/Females Aged 20 Years & Over

2022 **6.2**

2012 **7.1**

2022 **5.9**

2012 **6.7**

Download more data on these Family Formation & Dissolution indicators in an [Excel](#) file.

FERTILITY



TOTAL LIVE-BIRTHS in 2023

33,541 **5.8%**
decrease over
previous year



RESIDENT LIVE-BIRTHS in 2023

30,510 **5.5%**
decrease over
previous year



RESIDENT TOTAL FERTILITY RATE

0.97 births per female
in 2023

1.04 births per female
in 2022

MORTALITY

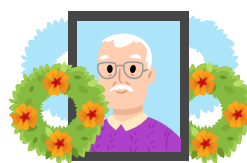

TOTAL DEATHS in 2023

26,888 **0.0%**
growth over
previous year



INFANT MORTALITY RATE

2.2 deaths per 1,000 resident
live-births in 2023

1.8 deaths per 1,000 resident
live-births in 2022

RESIDENT EVER-MARRIED FEMALES AGED 40-49 YEARS by NUMBER of CHILDREN BORN

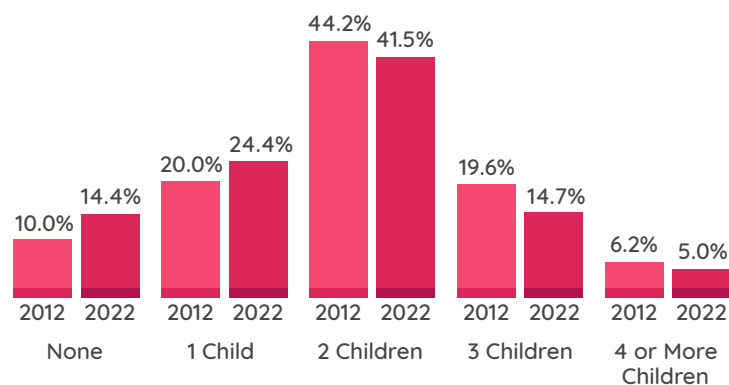

Data on Fertility for the latest year is preliminary. Download more data on these Fertility indicators in an [Excel](#) file.

LIFE EXPECTANCY AT BIRTH[#]

(Years)



Total



Males



Females



[#] Data for 2022 are preliminary. Life expectancy in 2022 have been affected by higher mortality rates due to the COVID-19 pandemic. They may not be representative of the number of years individuals can expect to live, if mortality rates were to return to pre-pandemic levels.



Data on Mortality for the latest year is preliminary. Download more data on these Mortality indicators in an [Excel](#) file.

DO YOU KNOW?



955 MALES

per 1,000 Female Residents in 2022²



28 DOCTORS

78 NURSES⁵

5 DENTISTS

per 10,000 Population¹ in 2022



169.6%

Mobile Population Penetration Rate⁶ in 2022



7,688 PERSONS¹

per Sq Km in 2022



4,653 LOANS OF PHYSICAL LIBRARY MATERIALS¹

per 1,000 population in 2021



2,435 USAGE OF DIGITAL LIBRARY MATERIALS¹

per 1,000 population in 2021



1,682

Cinema Attendances per 1,000 Population¹ in 2022

¹ Comprises residents and non-residents.

² Comprises Singapore citizens and permanent residents.

³ Refers to households where the household reference person is a Singapore citizen or permanent resident.

⁴ Data based on number of children born to resident (i.e. Singapore citizen or permanent resident) ever-married females aged 40-49 years who were likely to have completed childbearing.

⁵ Refers to registered and enrolled nurses, as well as registered midwives.

⁶ Refers to the total number of subscription over the total population. Total population comprises residents and non-residents.